

PLAT OF SURVEY

OF UNIT 40, PHASE 2, ROLLING GREEN COUNTRY ESTATES,
A CONDOMINIUM BEING PART OF THE SE 1/4 AND SW 1/4
OF SECTION 18, T. 3 N., R. 17 E., OF THE 4TH P.M., TOWN OF
LAFAYETTE, WALWORTH COUNTY, WISCONSIN.

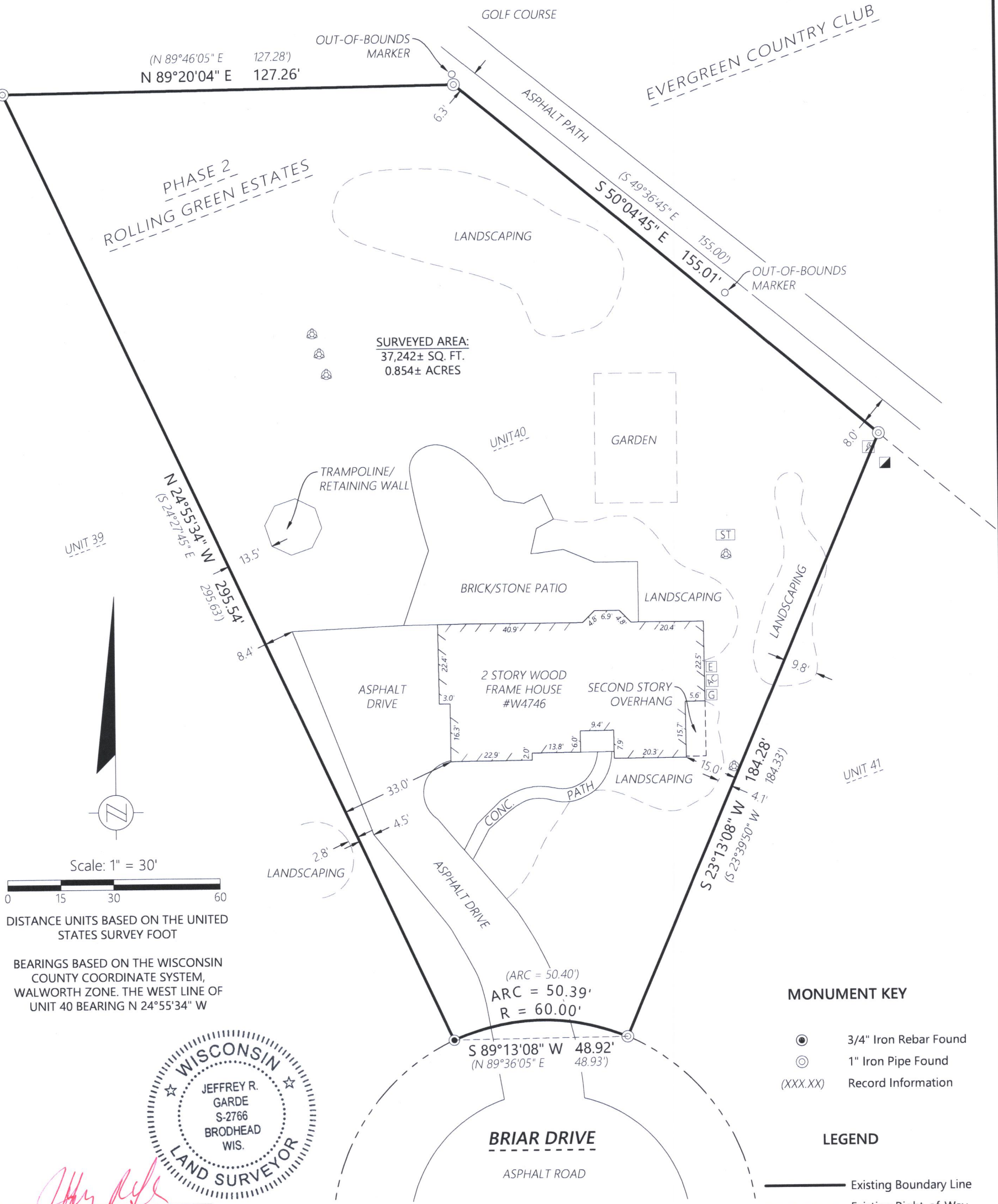

Scale: 1" = 30'

0 15 30 60

DISTANCE UNITS BASED ON THE UNITED STATES SURVEY FOOT

BEARINGS BASED ON THE WISCONSIN COUNTY COORDINATE SYSTEM, WALWORTH ZONE. THE WEST LINE OF UNIT 40 BEARING N 24°55'34" W

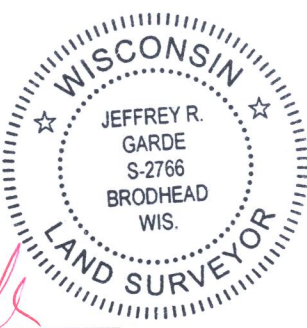

Jeffrey R. Garde, P.L.S.
Wisconsin Professional Land Surveyor S-2766

State of Wisconsin } ss
County of Rock

I hereby certify that I have supervised the survey of the property described above and to the best my knowledge and belief, the plat drawn hereon complies with Chapter A-E 7 of the State of Wisconsin Administrative Code, Minimum Standards for Property Surveys and correctly represents said survey and its location.
Given under my hand and seal this 20th day of September, 2021 at Beloit, Wisconsin.
Last day of field work August 6th, 2021

If the surveyor's signature is not red in color, the plan is a copy that should be assumed to contain unauthorized alterations.
The certification contained on this document shall not apply to any copies.

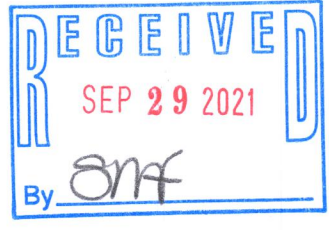

- MONUMENT KEY**
- 3/4" Iron Rebar Found
 - 1" Iron Pipe Found
 - (XXX.XX) Record Information
- LEGEND**
- Existing Boundary Line
 - Existing Right-of-Way
 - Existing Adjacent Property
 - Existing Easement Line
 - Existing Telephone Pedestal
 - Existing Transformer
 - Existing Electric Meter
 - Existing Air Conditioner
 - Existing Gas Meter
 - Existing Septic Tank
 - Existing Septic Vent

ORDER NO: 34003	FOR THE EXCLUSIVE USE OF: Eric Rybski W4746 Briar Drive Elkhorn, WI 53121	PLAT OF SURVEY	Batterman engineers surveyors planners 2857 Bartells Drive 608.365.4464 Beloit, Wisconsin 53511 www.rhbatterman.com	3
-----------------	--	----------------	---	----------